

PortSea Massage & Beauty

Port Douglas

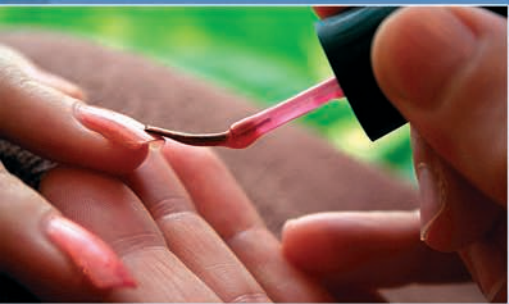
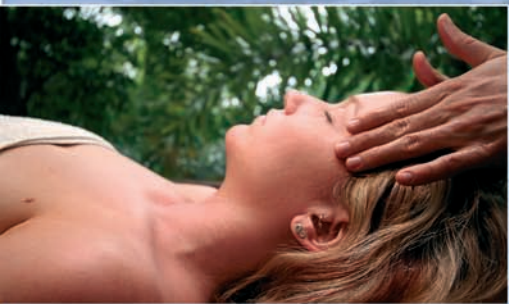

76 Davidson Street, Port Douglas QLD 4871

Phone: 07 4087 2000

Fax: 07 4087 2001

Email: info@luxuryspas.com.au

Web: www.luxuryspas.com.au



Ahava Beauty and Spa products

Sourced exclusively from the Dead Sea, Ahava products contain 23 minerals known as Ahava Mineral Skin Osmoter which draws moisture from deep within the dermal layers to re-hydrate and nourish the skin. A hydrating, revitalizing and refreshing range is available for purchase.

Facials

Portsea Signature Facial – 60min – \$105

A wonderful way to relax and unwind in the hands of one of our highly skilled therapists, our Signature Facials are individually customized to care for your skin.

Body Rituals

Portsea Signature Massage

30min – \$60 / 45min – \$80 / 60min – \$100 / 90min – \$140

Swedish – 60min – \$100 / 90min – \$140

Portsea Scalp, Neck and Shoulders – 30min – \$60

Deep Tissue Treatment

30min – \$75 / 45min – \$95 / 60min – \$115 (Subject to availability)

Hand and Foot Therapies (Subject to availability)

Hand Therapy – Approx 45min – \$55

Express Foot therapy – Approx 30min – \$55

Deluxe Foot Therapy – Approx 60min – \$90

Packages

Heaven at Portsea – 120min – \$250 (Subject to availability)

Treat yourself with a 30min Scalp, Neck and Shoulders massage, followed by a 45min Signature Facial using our finest products suited to your skin. Finishing with our Deluxe Pedicure.

Portsea Ritual – 150min – \$220

This popular Ritual offers the perfect combination of a 60min Signature Massage then indulging in a 60min Signature Facial. To complete the perfect treatment, a Fruit Medley and a glass of champagne is provided.

Pamper package – 90min – \$140

Combining a 45 minute Signature Massage and 45 minute Signature Facial using exclusive Ahava products sourced from the Dead Sea.

Revitalising Package – 105min – \$125

45min Manicure and 60min Pedicure